QUALITY FAMILY HOMES, LLC
DESIGN | BUILD | LIVE

Tupelo

3586 SF, 4 Bedrooms, 3 Baths

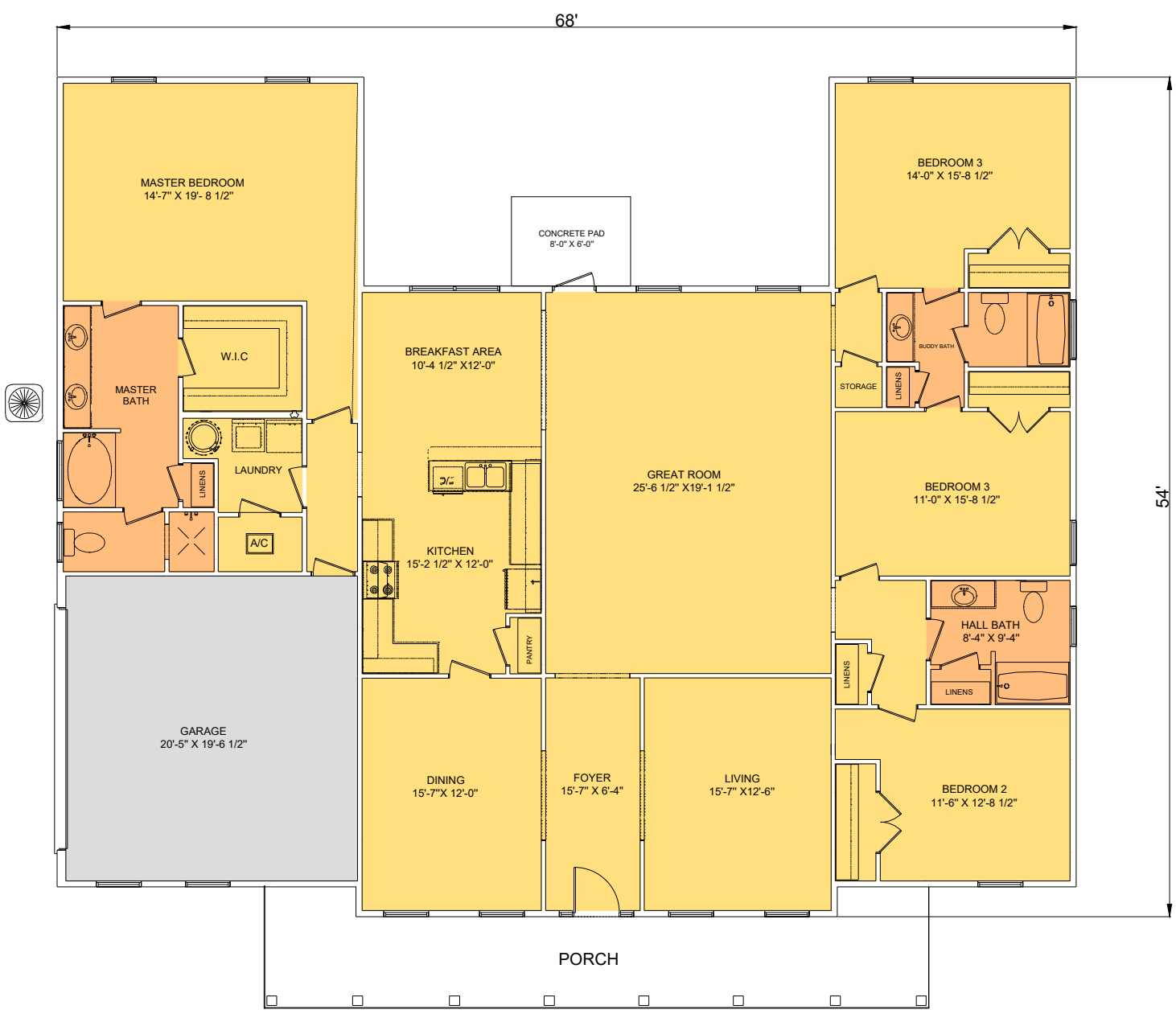

Square Footage	
Total	3586
Heated Area	2885
Porches	288
Garage	413

Spacious Master Bedroom with Luxury Bath and Walk in Closet / Foyer Opening into Spacious Dining and Living Room / Large Family Room . Jack and Jill Bath for Bedroom 3 and 4 / In Suite Bath for Bedroom 2 / Spacious Kitchen with Breakfast Nook / 2 Car Garage with Large Utility Room / Extra Large Front Porch

All drawings are conceptual renderings, home dimensions may vary and show options not included in base price.